

DETAIL B NOT TO SCALE.

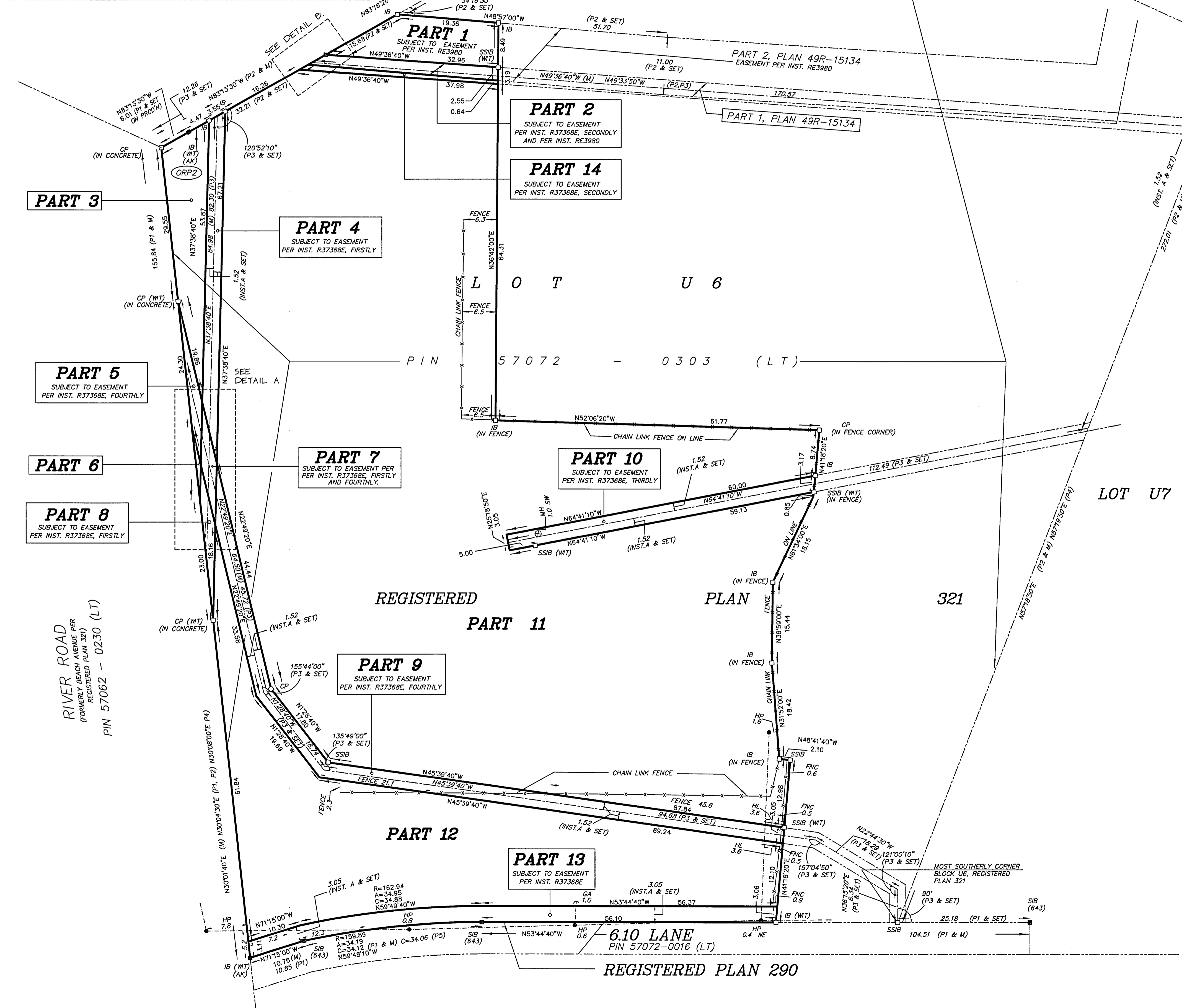

DETAIL A NOT TO SCALE.

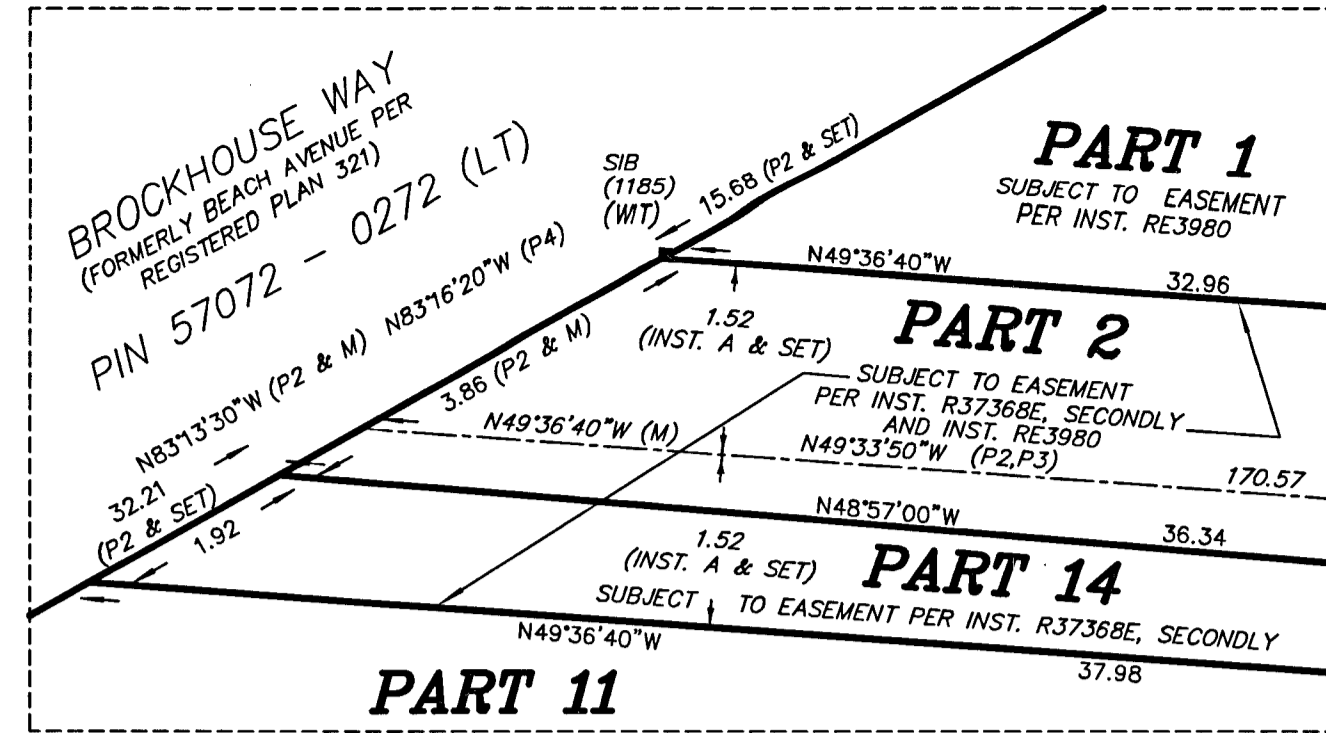
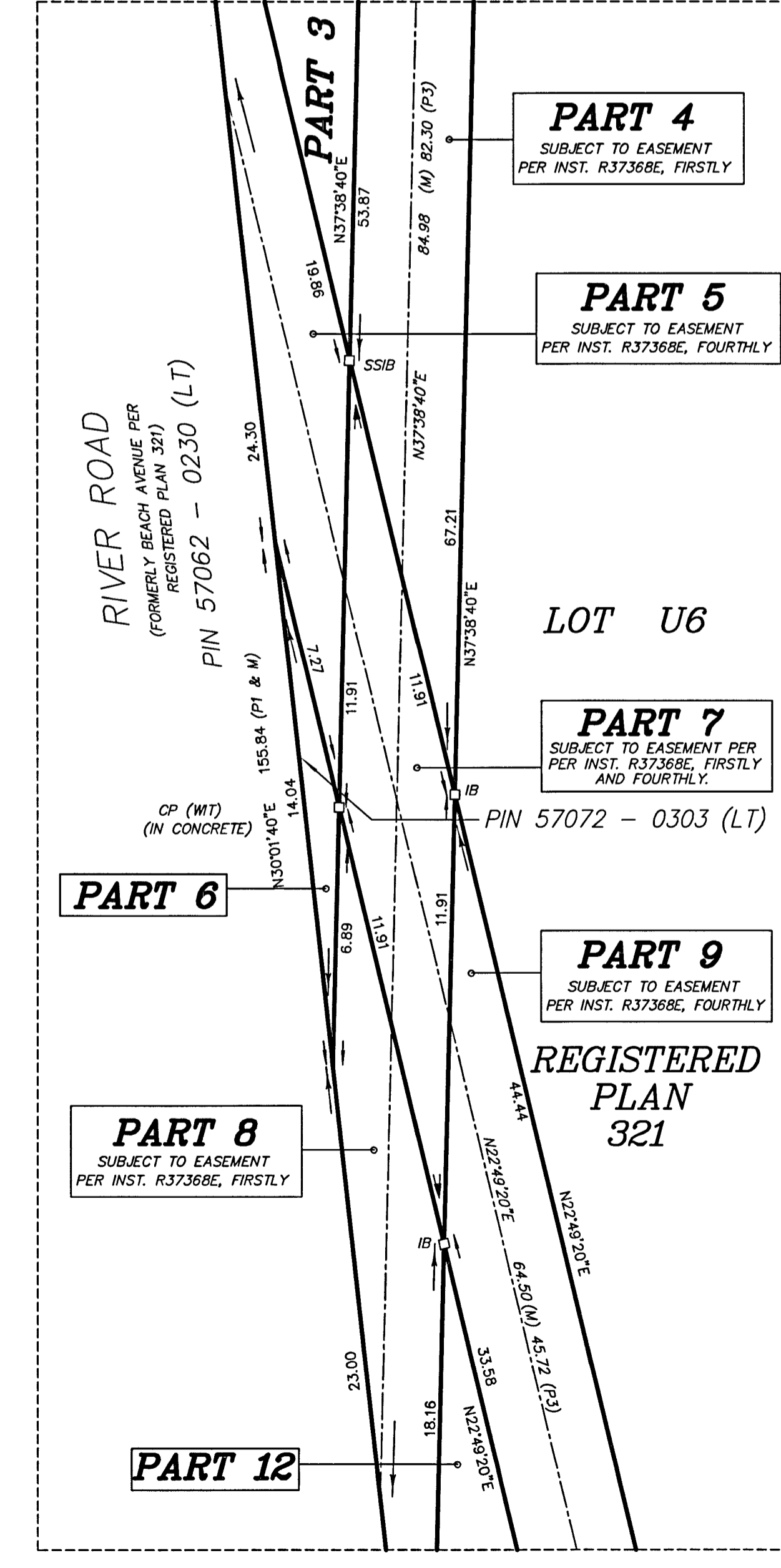

| SCHEDULE | | | |
|----------|-----|-----------------|-----|
| PART | LOT | REGISTERED PLAN | PIN |
| 1 | | | |
| 2 | | | |
| 3 | | | |
| 4 | | | |
| 5 | | | |
| 6 | | | |
| 7 | | | |
| 8 | | | |
| 9 | | | |
| 10 | | | |
| 11 | | | |
| 12 | | | |
| 13 | | | |
| 14 | | | |

PARTS 1 AND 2 ARE SUBJECT TO AN EASEMENT PER INST. RE3980.
 PARTS 2, 4, 5, 7, 8, 9, 10 AND 14 ARE SUBJECT TO AN EASEMENT PER INST. R37368E.
 PART 13 IS SUBJECT TO AN EASEMENT PER INST. R37368E.

PLAN 49R - 20899
 RECEIVED AND DEPOSITED
 (date) March 6, 2025
Yang Liu
 Representative for LAND REGISTRAR FOR THE LAND TITLES DIVISION OF RENFREW (No. 49)
 I REQUIRE THIS PLAN TO BE DEPOSITED UNDER THE LAND TITLES ACT
 DATE: MARCH 5, 2025
Simon Kasprzak
 SIMON KASPRZAK

PLAN OF SURVEY OF PART OF LOT U6 REGISTERED PLAN 321 TOWN OF DEEP RIVER COUNTY OF RENFREW
 SCALE: 1 : 400
ADAM KASPRZAK SURVEYING LTD.

BEARING NOTE:
 BEARINGS ARE UTM GRID DERIVED FROM INTEGRATED MONUMENTS ORP1 AND ORP2 PER PLAN 49R-20280 SHOWN HEREON, HAVING A GRID BEARING OF N83°13'30"W, REFERRED TO THE CENTRAL MERIDIAN OF UTM ZONE 18 (75° WEST LONGITUDE) NAD 83 (CSRS) (1997).
 FOR BEARING COMPARISONS, THE ASTRONOMIC BEARINGS ON UNDERLYING PLANS WERE ROTATED AS FOLLOWS:
 P1 P2 P3 1°52'30" CLOCKWISE

METRIC NOTE:
 DISTANCES AND COORDINATES SHOWN ON THIS PLAN ARE IN METRES AND CAN BE CONVERTED TO FEET BY DIVIDING BY 0.3048.
DISTANCE NOTE:
 DISTANCES SHOWN ON THIS PLAN ARE GROUND DISTANCES AND CAN BE CONVERTED TO GRID DISTANCES BY MULTIPLYING BY A COMBINED SCALE FACTOR OF 1.00004.

MONUMENT NOTE:
 SSIB PLANTED DUE TO INSUFFICIENT OVERBURDEN, OR SUBSURFACE BEDROCK.

INTEGRATION DATA:

| OBSERVED REFERENCE POINTS (ORP) DERIVED FROM PLAN 49R-20280, UTM ZONE 18 NAD83 (CSRS)(1997). | | |
|--|--------------|------------|
| POINT ID | NORTHING | EASTING |
| ORP1 | 5 108 800.01 | 307 711.99 |
| ORP2 | 5 108 827.75 | 307 478.49 |

COORDINATE VALUES TO RURAL ACCURACY PER SEC. 14 (2) OF O. REG. 216/10 AND CANNOT, IN THEMSELVES, BE USED TO RE-ESTABLISH CORNERS OR BOUNDARIES SHOWN ON THIS PLAN.

- LEGEND**
- CP - CONCRETE PIN
 - IB - IRON BAR
 - SIB - STANDARD IRON BAR
 - SSIB - SHORT STANDARD IRON BAR
 - MON - MONUMENT FOUND
 - MONSET - MONUMENT SET
 - RIB - ROUND IRON BAR
 - FENCE - FENCE
 - WITNESS - WITNESS
 - ORIG UNKN - ORIGIN UNKNOWN
 - (643) - C.G. TAYLOR, O.L.S.
 - (325) - T.J. KIEFFER, O.L.S.
 - (1185) - J.F. GOLTZ, O.L.S.
 - (AK) - ADAM KASPRZAK SURVEYING LTD.
 - (P1) - SURVEYOR'S REAL PROPERTY REPORT BY ADAM KASPRZAK SURVEYING LTD., DATED MARCH 18, 2010, (REF. 09-3199).
 - (P2) - PLAN 49R-15134
 - (P3) - PLAN BY T.J. KIEFFER, O.L.S., DATED OCTOBER 16, 1957, ATTACHED TO INST. R37368E.
 - (P4) - REGISTERED PLAN 321
 - (P5) - REGISTERED PLAN 290
 - INST. A - INSTRUMENT R37368E
 - (M) - MEASURED
 - (NTS) - NOT TO SCALE
 - HP - HYDRO POLE
 - GA - GUY ANCHOR
 - HL - HYDRO LINE
 - N - NORTH, S - SOUTH, E - EAST, W - WEST
 - FNC - FENCE
 - MH - MAN HOLE

SURVEYOR'S CERTIFICATE

I CERTIFY THAT:

- THIS SURVEY AND PLAN ARE CORRECT AND IN ACCORDANCE WITH THE SURVEYS ACT, THE SURVEYORS ACT, THE LAND TITLES ACT AND THE REGULATIONS MADE UNDER THEM.
- THE SURVEY WAS COMPLETED ON FEBRUARY 5, 2025.

DATE: MARCH 5, 2025
Simon Kasprzak
 SIMON KASPRZAK
 ONTARIO LAND SURVEYOR

THIS PLAN OF SURVEY RELATES TO AOLS PLAN SUBMISSION FORM NUMBER V - 95888

AK ADAM KASPRZAK SURVEYING LTD.
 ONTARIO LAND SURVEYORS
 432 PEMBRIDGE ST. W., P.O. BOX 492
 PEMBROKE, ONTARIO K8A 6X7
 PHONE (613) 735-0764

SCALE: 1 : 400 REF: 25-5009
 FILE: 25-5009-B.dwg